ID	Task Mode	Task Name	Duration	Start	Finish	Predecessors
39						
40		**30256 Carrollton Basin No.15**				
41						
42		**Two Week Look Ahead**	10 days	Mon 7/29/24	Fri 8/9/24	
43						
44		**Sewer Rehabilitation**				
45						
46		**8100 Nelson**	**7 days**	**Wed 7/24/24**	**Thu 8/1/24**	
47		Lateral Launch	2 days	Wed 7/24/24	Thu 7/25/24	
48		Mainline and Service Repairs	4 days	Mon 7/29/24	Thu 8/1/24	
49		**2400 Dante**	**10 days**	**Thu 7/25/24**	**Wed 8/7/24**	
50		CCTV and Lateral Launch	2 days	Thu 7/25/24	Fri 7/26/24	
51		Mainline and Service Repairs	4 days	Fri 8/2/24	Wed 8/7/24	
52						
53		**Roadway Restoration**				
54						
55		**Joliet and Pritchard Intersection**	**3 days**	**Mon 7/29/24**	**Wed 7/31/24**	
56		Install and Grade Base Course	1 day	Mon 7/29/24	Mon 7/29/24	
57		ADA Ramps and S/W	2 days	Tue 7/30/24	Wed 7/31/24	
58		**Cambronne and Pritchard Intersection**	**3 days**	**Thu 8/1/24**	**Mon 8/5/24**	
59		Install and Grade Base Course	1 day	Thu 8/1/24	Thu 8/1/24	
60		ADA Ramps and S/w	2 days	Fri 8/2/24	Mon 8/5/24	
61		**8500 Apricot**	**13 days**	**Thu 8/1/24**	**Mon 8/19/24**	
62		Install and Grade Base Course	2 days	Tue 8/6/24	Wed 8/7/24	60
63		Frame and Pour Curb	2 days	Thu 8/8/24	Fri 8/9/24	62
64		Asphalt	2 days	Mon 8/12/24	Tue 8/13/24	63
65		S/W and D/W	4 days	Wed 8/14/24	Mon 8/19/24	64
66						
67		**30259 Carrollton Basin No 18**				
68						
69		**Two Week Look Ahead**	10 days	Mon 7/29/24	Fri 8/9/24	
70						
71		**Sewer Rehabilitation**				
72						
73		**3800 Mistletoe**	**10 days**	**Mon 7/29/24**	**Fri 8/9/24**	
74		Sewer Main Installation	3 days	Mon 7/29/24	Wed 7/31/24	
75		Sewer House Connections	5 days	Thu 8/1/24	Wed 8/7/24	

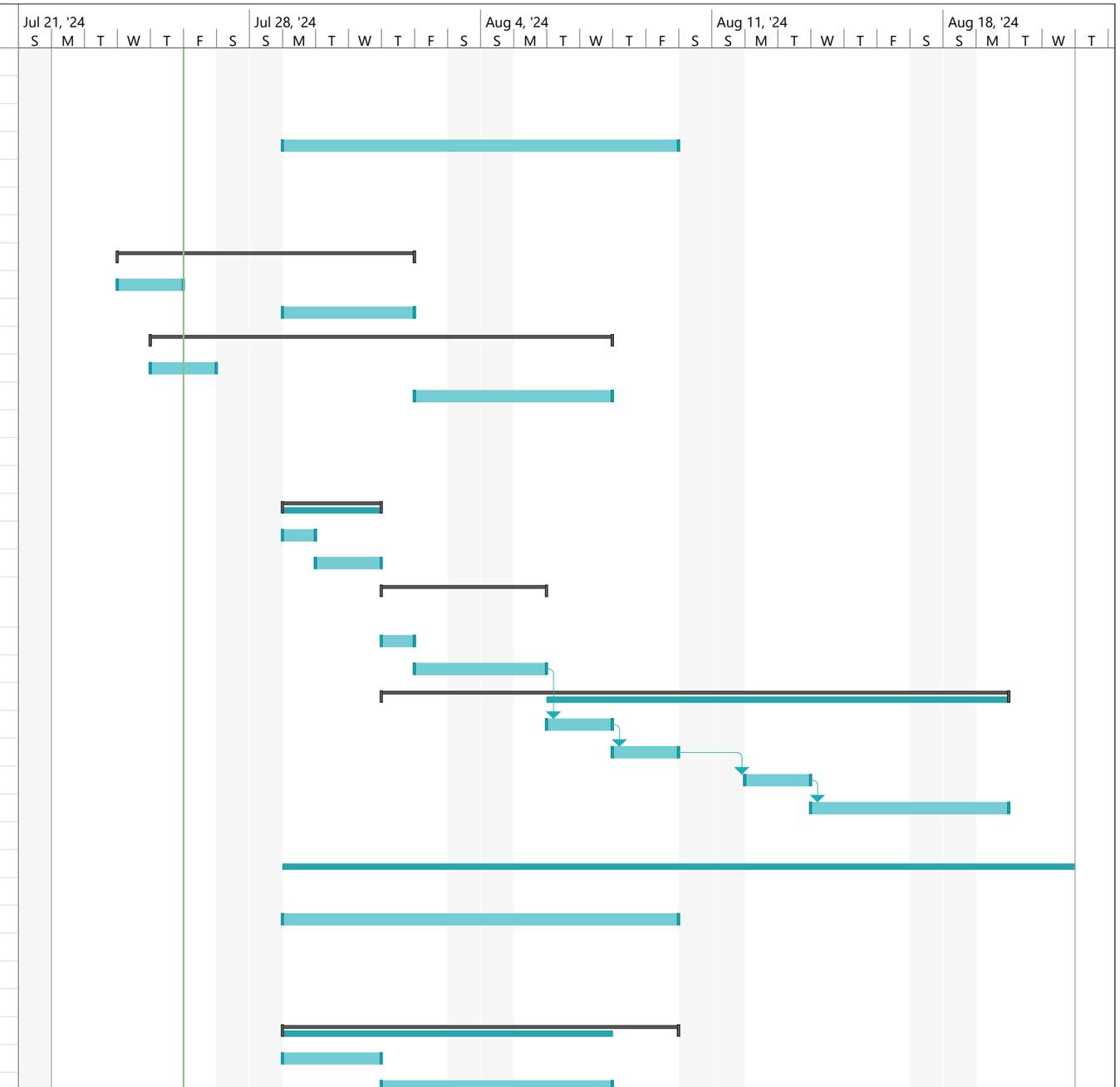

Project: 30256 Two Week Look
Date: Fri 7/26/24

Task		Project Summary		Manual Task		Start-only		Deadline	
Split		Inactive Task		Duration-only		Finish-only		Progress	
Milestone		Inactive Milestone		Manual Summary Rollup		External Tasks		Manual Progress	
Summary		Inactive Summary		Manual Summary		External Milestone			

ID	Task Mode	Task Name	Duration	Start	Finish	Predecessors
76						
77		**4200 Eagle**	**5 days**	**Mon 7/29/24**	**Fri 8/2/24**	
78		Sewer House Connections	5 days	Mon 7/29/24	Fri 8/2/24	
79						
80		**2000 Fern**	**5 days**	**Mon 7/29/24**	**Fri 8/2/24**	
81		Sewer House Connections	5 days	Mon 7/29/24	Fri 8/2/24	
82						
83		**600-1200 Broadway**	**5 days**	**Mon 7/29/24**	**Fri 8/2/24**	
84		Bayou Tree	5 days	Mon 7/29/24	Fri 8/2/24	
85		All Star Electric	5 days	Mon 7/29/24	Fri 8/2/24	
86		Pre Construction Service	3 days	Mon 7/29/24	Wed 7/31/24	
87						
88		**600-900 Broadway**	**4 days**	**Wed 8/7/24**	**Mon 8/12/24**	
89		Bypass Pump Delivery	1 day	Wed 8/7/24	Wed 8/7/24	
90		Bypass Pump Set Up	3 days	Thu 8/8/24	Mon 8/12/24	
91						
92		**9100 Dixon**	**10 days**	**Thu 8/8/24**	**Wed 8/21/24**	
93		Mainline and Service Point Repairs	10 days	Thu 8/8/24	Wed 8/21/24	
94						
95		**CCTV**				
96						
97		**3800 Eagle**	**1 day**	**Mon 7/29/24**	**Mon 7/29/24**	
98		Lateral Launch	1 day	Mon 7/29/24	Mon 7/29/24	
99						
100		**4000 Eagle**	**1 day**	**Tue 7/30/24**	**Tue 7/30/24**	
101		Lateral Launch	1 day	Tue 7/30/24	Tue 7/30/24	98
102						
103		**9000 Peach**	**1 day**	**Wed 7/31/24**	**Wed 7/31/24**	
104		Lateral Launch	1 day	Wed 7/31/24	Wed 7/31/24	101
105						
106		**3100 Pine**	**1 day**	**Thu 8/1/24**	**Thu 8/1/24**	
107		Lateral Launch	1 day	Thu 8/1/24	Thu 8/1/24	104
108						
109		**3700 Clara**	**1 day**	**Fri 8/2/24**	**Fri 8/2/24**	
110		Lateral Launch	1 day	Fri 8/2/24	Fri 8/2/24	107
111						
112		**2600 S Derbigny**	**1 day**	**Mon 8/5/24**	**Mon 8/5/24**	

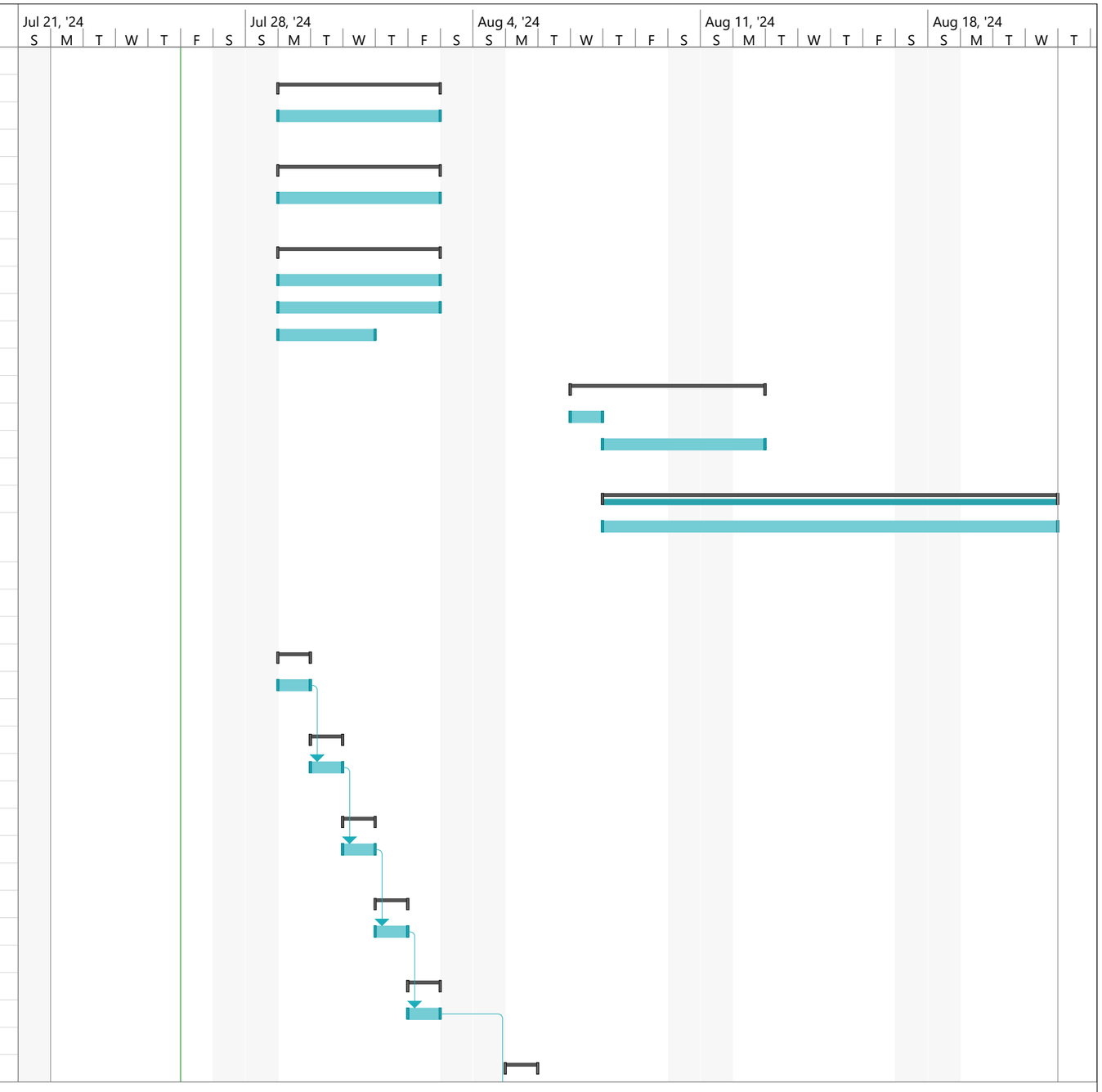

Project: 30256 Two Week Look
Date: Fri 7/26/24

Task		Project Summary		Manual Task		Start-only		Deadline	
Split		Inactive Task		Duration-only		Finish-only		Progress	
Milestone		Inactive Milestone		Manual Summary Rollup		External Tasks		Manual Progress	
Summary		Inactive Summary		Manual Summary		External Milestone			

ID	Task Mode	Task Name	Duration	Start	Finish	Predecessors
113		Lateral Launch	1 day	Mon 8/5/24	Mon 8/5/24	110
114						
115		**9100 Peach**	**10 days**	**Thu 8/1/24**	**Wed 8/14/24**	
116		Lateral Launch	1 day	Tue 8/6/24	Tue 8/6/24	113
117						
118		**30260 Carrollton Basin No. 19**				
119						
120		**Two Week Look Ahead**	10 days	Mon 7/29/24	Fri 8/9/24	
121						
122		**CCTV**				
123						
124		**1300-1900 Eagle St**	**10 days**	**Mon 7/29/24**	**Fri 8/9/24**	
125		Mainline CCTV	5 days	Mon 7/29/24	Fri 8/2/24	
126		Lateral Launches	5 days	Mon 8/5/24	Fri 8/9/24	
127						
128		**Sewer Rehabilitation**				
129						
130		**1900 Eagle St**	**10 days**	**Mon 8/5/24**	**Fri 8/16/24**	
131		Excavation of Pits	3 days	Mon 8/5/24	Wed 8/7/24	
132		Jack and Bore	1 day	Thu 8/8/24	Thu 8/8/24	131
133		Build SMHs	6 days	Fri 8/9/24	Fri 8/16/24	132
134		Sewer Main Installation	5 days	Fri 8/9/24	Thu 8/15/24	132
135		6" Sewer Main Installation	5 days	Fri 8/9/24	Thu 8/15/24	132
136						

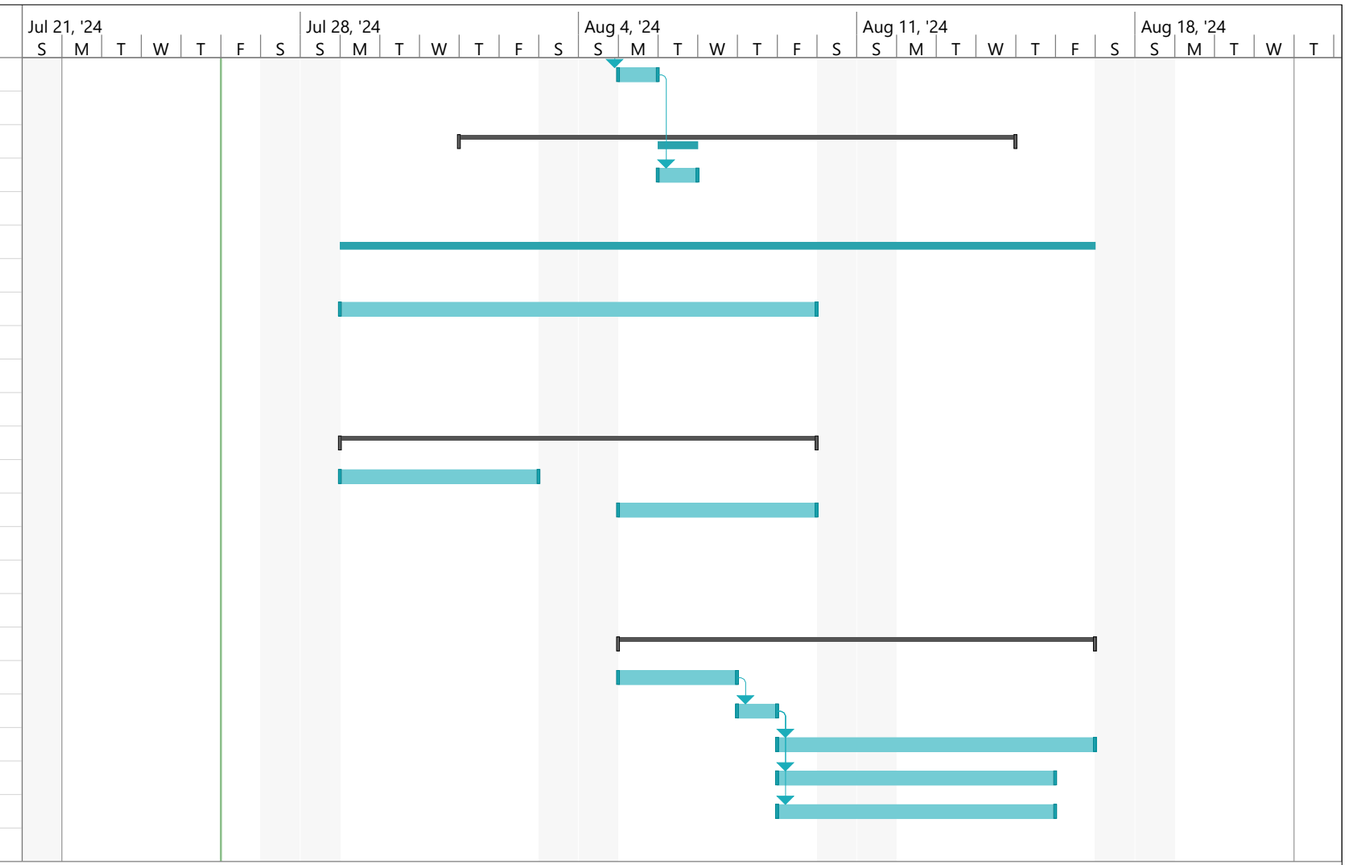

Project: 30256 Two Week Look
Date: Fri 7/26/24

Task	Project Summary	Manual Task	Start-only	Deadline
Split	Inactive Task	Duration-only	Finish-only	Progress
Milestone	Inactive Milestone	Manual Summary Rollup	External Tasks	Manual Progress
Summary	Inactive Summary	Manual Summary	External Milestone	